

Roseville City Jail Sentenced Prisoner Program

Why should I pay to stay at the Roseville City Jail?

By staying at the Roseville Jail, you can serve your time in 12-hour increments, thus allowing you to keep your job and satisfy the court requirements for serving jail time in a modern jail facility.

What is the Sentenced Prisoner Program?

The "Sentenced Prisoner Program" (SPP) offers an alternative to serving jail time in the Placer County Jail. People can serve time when sentenced to jail due to a misdemeanor conviction such as driving under the influence. People with a history of violent behavior will not be admitted to this program. With the approval of the sentencing court, your time can be served in the less crowded Roseville City Jail.

How is my time served?

The Roseville Jail computes sentences on a 2 for 1 basis. For example, if you are sentenced to ten days, you only have to serve five (5) days to complete your sentence.

What does it cost?

The fee for sentenced prisoner stays are **\$50 for 12 hours** or **\$100 for 24 hours**. All fees are payable at check-in time. **We accept credit cards, cash or cashier's checks payable to City of Roseville – SPP.**

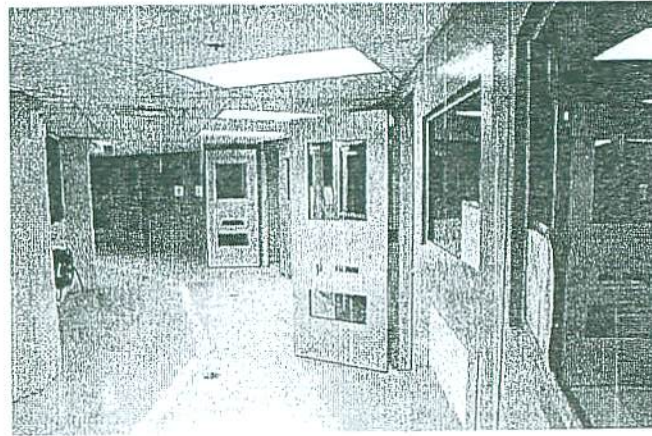

Will I be housed with other prisoners?

SPP participants are normally housed one person to a cell. However, depending of the number of participants, housing two people to a cell may be necessary.

What property may I bring with me?

A valid state or federal government-issued photo identification card is required. You may also bring no more than two (2) changes of clothing. You may also bring up to three (3) pieces of reading material. Pornographic material is strictly prohibited. You may also bring prescription glasses and/or contact lenses and solution. Smoking is not permitted. No jewelry whatsoever is permitted.

What if I have prescription medication(s)?

The Roseville City Jail cannot accommodate persons with significant medical problems, requiring the administration of prescription medications. You must also obtain, at your own expense, a current tuberculosis (TB) test and provide proof of that test at the time of check-in.

Where is the Roseville City Jail located?

The Roseville City Jail is located at the Roseville Police Department, 1051 Junction Blvd. We are near the intersection of Junction Boulevard and Washington Boulevard.

Is parking available?

We strongly encourage you to have someone drop you off to complete your stay. There is limited parking available on Corporation Yard Road behind the police department. All parking in the front parking lot is timed parking only.

How can I serve my time at the Roseville City Jail?

During your sentencing proceedings, you (or your attorney) must ask the court to allow you to serve your sentence in the Roseville City Jail. You (or your attorney) will also need to ask for a court commitment order, which states your name, the charge(s) and the sentence (time) to be served. Ensure the commitment order specifies that your time may be served at the Roseville City Jail. If it does not specify that, then we will not be able to accommodate you in the program.

How do I apply?

Contact the Roseville City jail Supervisor at (916) 746-1061 to request an applicant interview. At that interview, if you tentatively qualify, you will be provided an application, medical screening form and all other required documentation and information. Please bring your court commitment order to your scheduled appointment. All processes will be explained to you at your initial interview.



1. Before my commitment into the Roseville City Jail, I shall pay the amount ordered by the Court. This shall be paid to the Roseville City Jail by credit card, cash or by certified/cashier's check made out to "City of Roseville – SPP".
2. I understand that smoking and/or smokeless tobacco is not permitted inside the Roseville City Jail facility.
3. I will not be allowed to receive any telephone calls once I enter the jail. I may use the telephone(s) located within the cells.
4. If I require medical treatment and/or hospitalization, I will be released from custody with time-served credit to the nearest 12-hour increment, and will be responsible for any and all medical or hospital bills.
5. At any time during my imprisonment, if so directed by the corrections staff, I will surrender my cell space to another inmate. I understand that I will be given a later date/time to return to complete my commitment at no additional charge to me.
6. I will not report for commitment with alcohol on my breath, and/or be under the influence of any legal or illegal intoxicants. I will submit to a breath test if requested by the correctional staff. I understand that arriving under the influence of any intoxicant(s) will result in my denial for commitment into the Roseville City Jail.
7. I will not be allowed to use, ingest, inject, and/or be under the influence of any prescribed medication(s) while serving my commitment sentence in the Roseville City Jail.
8. I understand that violation of any of these conditions may result in the immediate termination, denial or removal from the Roseville City Jail Sentenced Prisoner Program.

Roseville Police Department Jail
1051 Junction Blvd.
Roseville, CA 95678
Phone: 916.746-1061

**Serving Your Jail
Sentence in Roseville**
Roseville Police Department

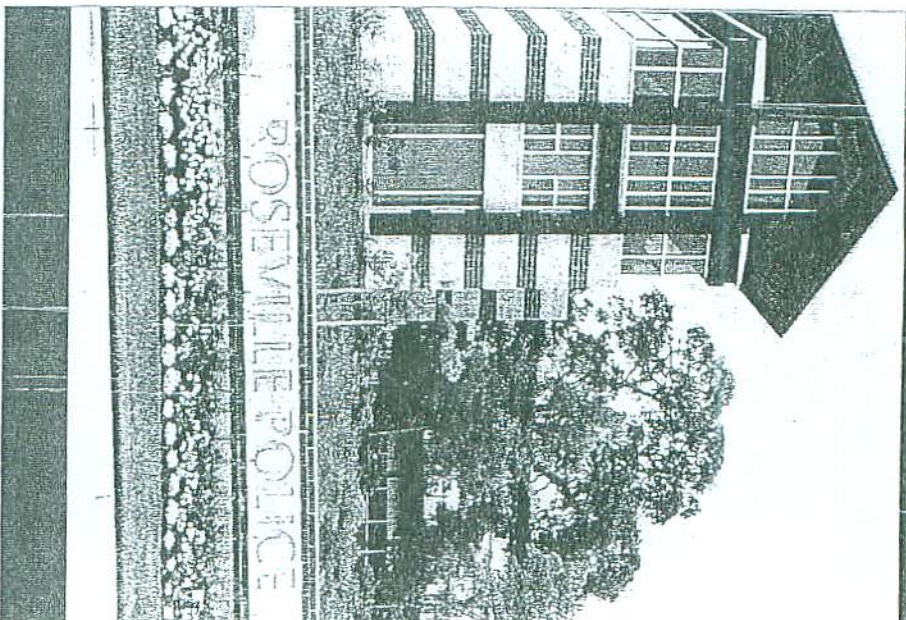

CITY OF
ROSEVILLE
CALIFORNIA